The Collision March

S. Joplin Arr. Enzo Toscano

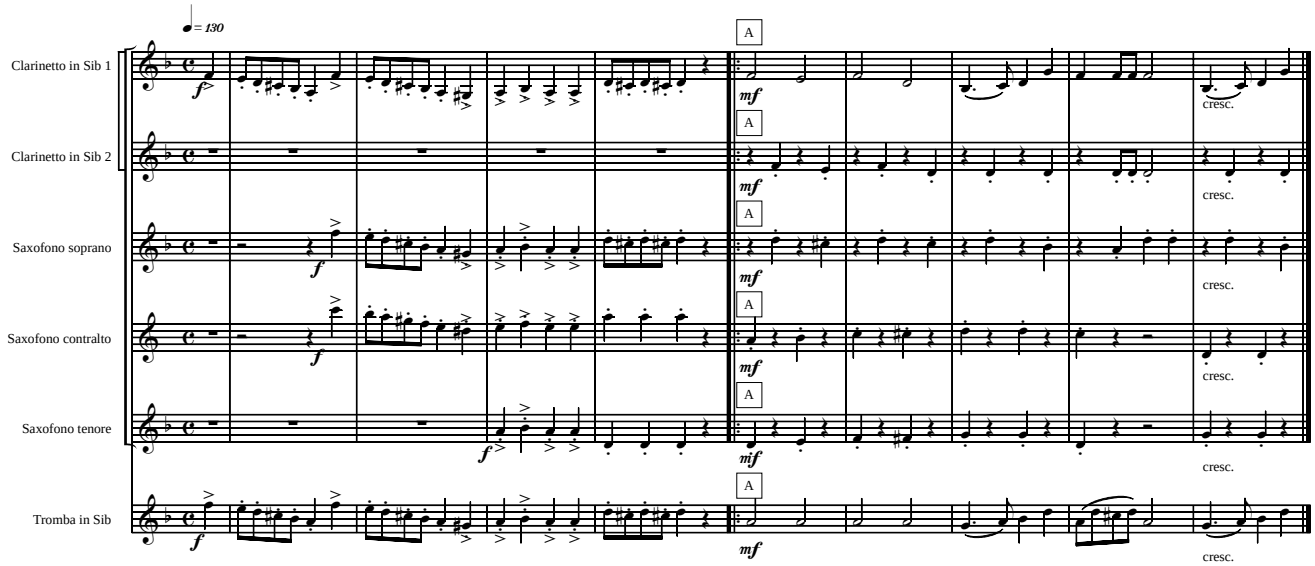

2002 Castelbuono (Pa)